

KONFIGURASI BROWSER UNTUK WORKFLOW/TASKLIST SAGA

Masalah yang dihadapi

- Masalah yang dihadapi adalah seperti dalam gambarajah di bawah

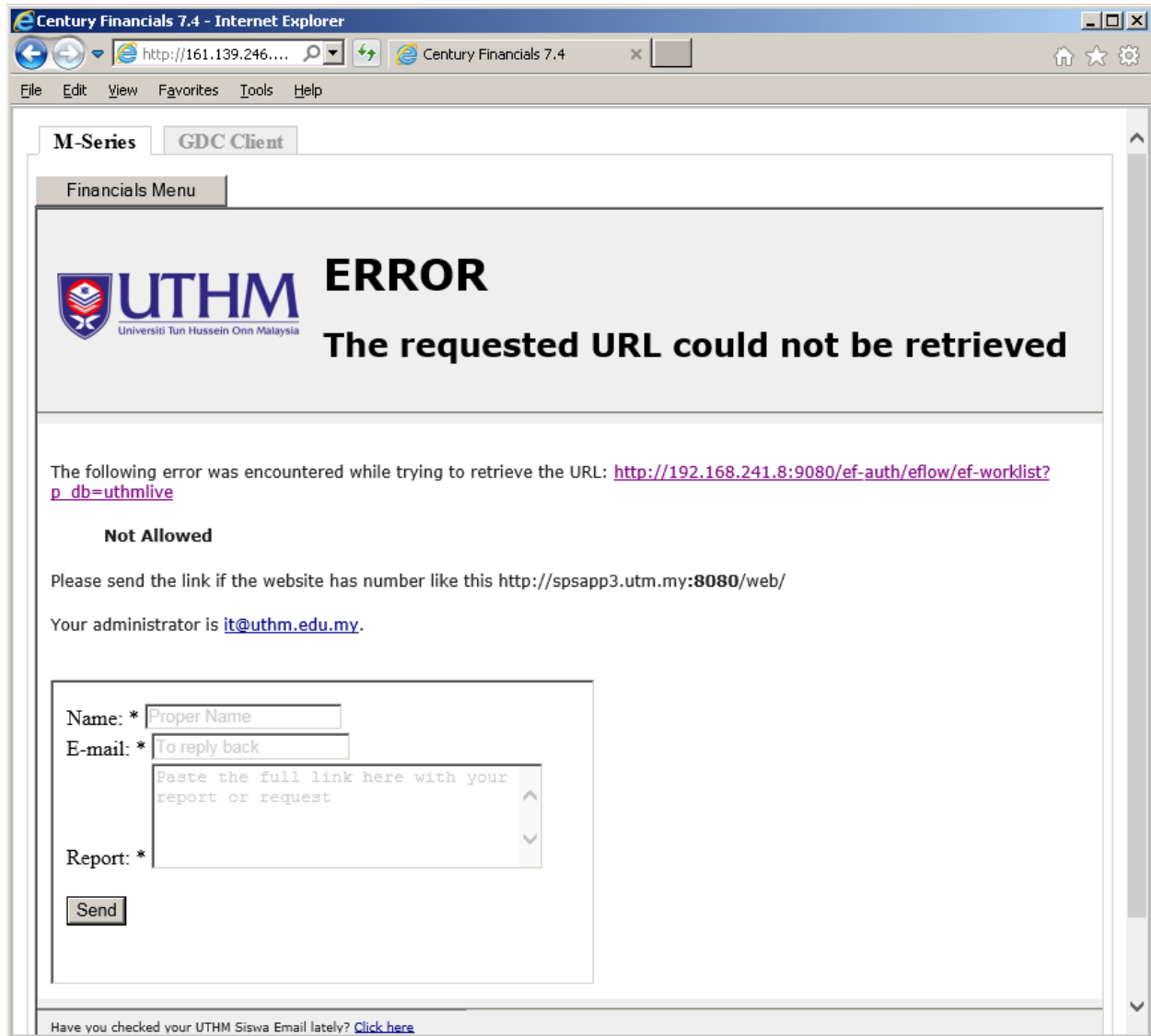

Penyelesaian

1. Internet Explorer

- i. Klik pilihan 'Tools' di menu Internet Explorer anda.
- ii. Klik 'Internet Options' di dropdown menu 'Tools' tersebut.
- iii. Klik Tab page 'Connections' di bahagian atas paparan yang muncul setelah 'Internet Options' diklik.

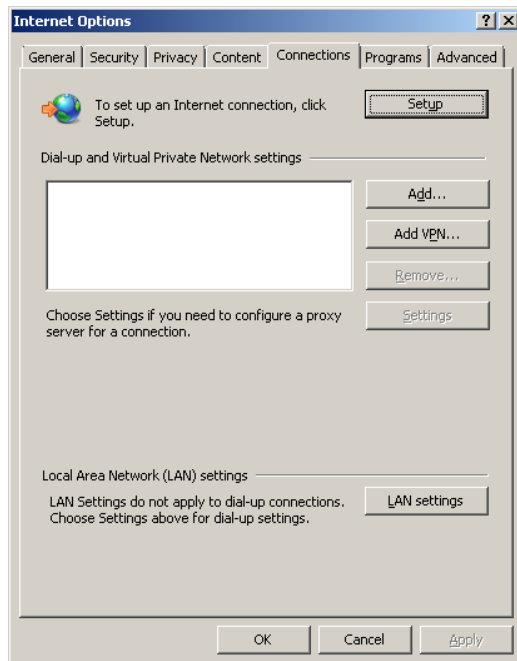

- iv. Klik button 'LAN Settings' pada skrin yang sama.
- v. Pastikan anda memilih penggunaan 'Proxy server'.
- vi. Klik button 'Advanced'

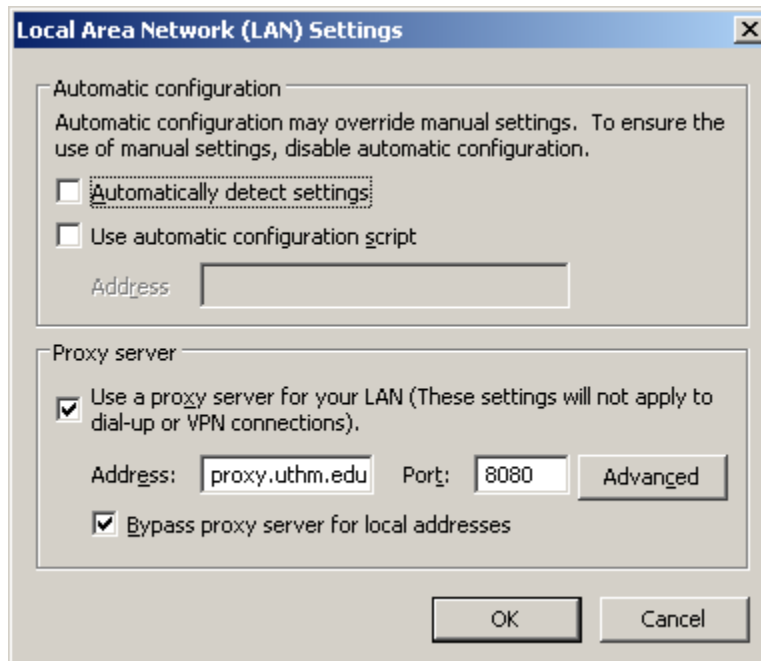

- vii. Tambah ;161.139.246.243*;192.168*;saga.uthm.edu.my* di ruangan exception seperti dalam gambarajah di bawah.

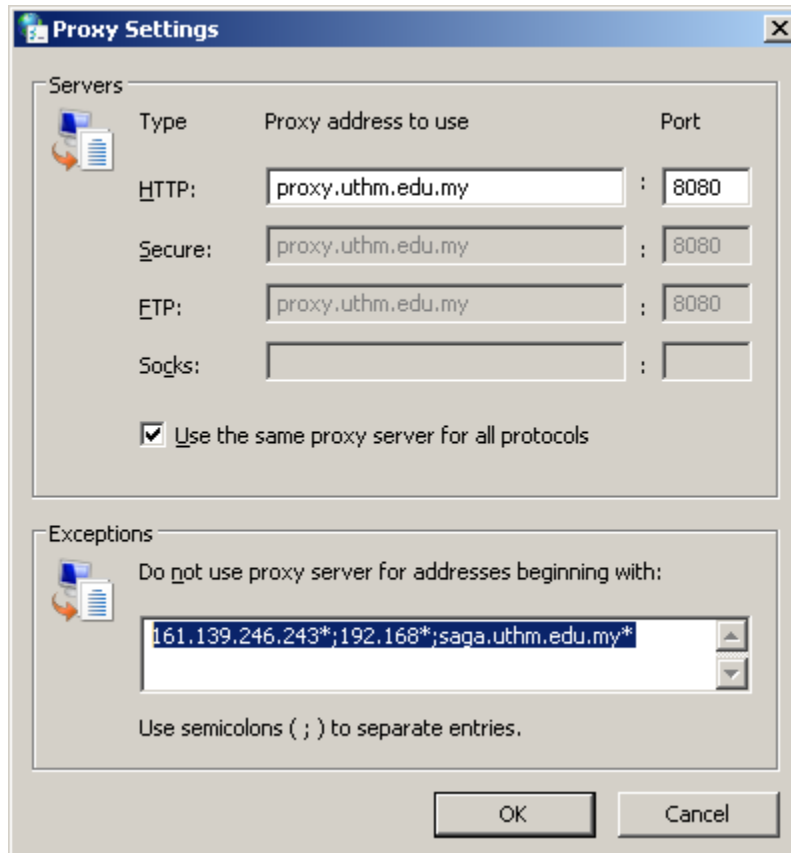

- viii. Klik button 'OK' di skrin tersebut dan di skrin-skrin sebelumnya.
- ix. 'Refresh'/'reload' internet explorer anda dan klik 'Leave this page' sekiranya paparan seperti di bawah dipaparkan.

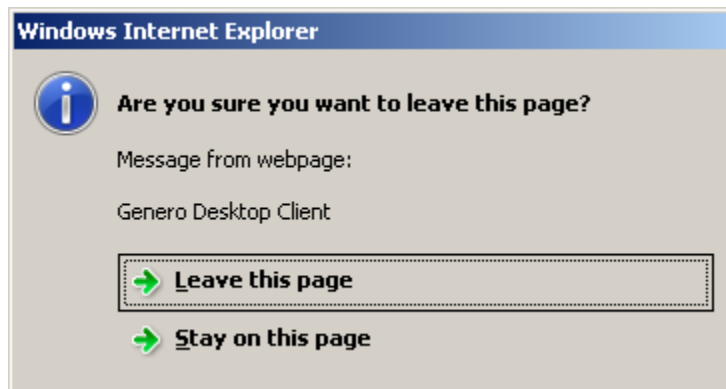

- x. Internet Explorer anda sepatutnya akan berjaya memaparkan tasklist anda seperti dalam gambarajah yang berikut.

Century Financials 7.4 - Internet Explorer

http://161.139.246... Century Financials 7.4

M-Series GDC Client

Financials Menu

century software User ID acct Database uthmive System acct Company unknown

My Worklist as at 08:31AM - 15/11/2015

Task Description	Requested By	Task Request Date & Time
PO Print Request for Order 32-000561-00	zakynoh	01/04/2014 10:57AM
PO Print Request for Order 32-000562-00	zakynoh	01/04/2014 11:00AM
PO Print Request for Order 32-000563-00	zakynoh	01/04/2014 11:04AM
PO Print Request for Order 32-000564-00	zakynoh	01/04/2014 11:12AM
PO Print Request for Order 32-000565-00	zakynoh	07/04/2014 09:35AM
PO Print Request for Order 32-000568-00	zakynoh	07/04/2014 09:40AM
PO Print Request for Order 32-000569-00	zakynoh	07/04/2014 03:46PM
PO Print Request for Order 32-000570-00	zakynoh	07/04/2014 03:47PM
PO Print Request for Order 32-000571-00	zakynoh	14/04/2014 11:07AM
PO Print Request for Order 32-000574-00	zakynoh	15/04/2014 11:49AM
PO Print Request for Order 32-000575-00	zakynoh	22/04/2014 08:43AM
PO Print Request for Order 32-000576-00	zakynoh	24/04/2014 10:22AM
PO Print Request for Order 32-000577-00	zakynoh	05/05/2014 10:50AM
PO Print Request for Order 32-000578-00	zakynoh	05/05/2014 11:08AM
PO Print Request for Order 32-000579-00	zakynoh	07/05/2014 10:53AM
PO Print Request for Order 32-000580-00	zakynoh	07/05/2014 10:53AM
PO Print Request for Order 32-000581-00	zakynoh	07/05/2014 10:54AM
PO Print Request for Order 32-000582-00	zakynoh	18/05/2014 10:57AM
PO Print Request for Order 32-000585-00	zakynoh	28/05/2014 12:31PM
PO Print Request for Order 32-000586-00	zakynoh	28/05/2014 12:32PM
PO Print Request for Order 32-000587-00	zakynoh	28/05/2014 12:32PM
PO Print Request for Order 32-000588-00	zakynoh	01/06/2014 03:58PM
PO Print Request for Order 32-000589-00	zakynoh	04/06/2014 11:41AM
PO Print Request for Order 32-000590-00	zakynoh	04/06/2014 11:42AM

2. Chrome

- i. Klik icon menu chrome di sebelah kanan atas skrin chrome anda. Icon tersebut berbentuk seperti ini



- ii. Klik 'settings' pada dropdown menu yang dipaparkan.
- iii. Pada page chrome yang dipaparkan, scroll ke bahagian bawah sekali dan klik 'Show Advanced Setting' seperti dalam gambarajah seterusnya

Chrome

History

Extensions

Settings

About

Settings to one.maffia@gmail.com. Sync has been stopped via the Google Dashboard.

[Disconnect your Google Account...](#) [Set up sync...](#)

On startup

- Open the New Tab page
- Continue where you left off
- Open a specific page or set of pages. [Set pages](#)

Appearance

[Get themes](#) [Reset to default theme](#)

- Show Home button
- Always show the bookmarks bar

Search

Set which search engine is used when searching from the [omnibox](#).

Google [Manage search engines...](#)

People

 **Muzaffar (current)**

- Enable Guest browsing
- Let anyone add a person to Chrome

[Add person...](#) [Edit...](#) [Remove...](#) [Import bookmarks and settings...](#)

Default browser

[Make Google Chrome the default browser](#)

Google Chrome is not currently your default browser.

[Show advanced settings...](#)

- iv. Scroll ke bawah dan cari kategori 'Network'. Klik button 'Change proxy settings' di bawah kategori tersebut.
- v. Sila ikuti langkah iii – x untuk Internet Explorer bagi langkah-langkah seterusnya.